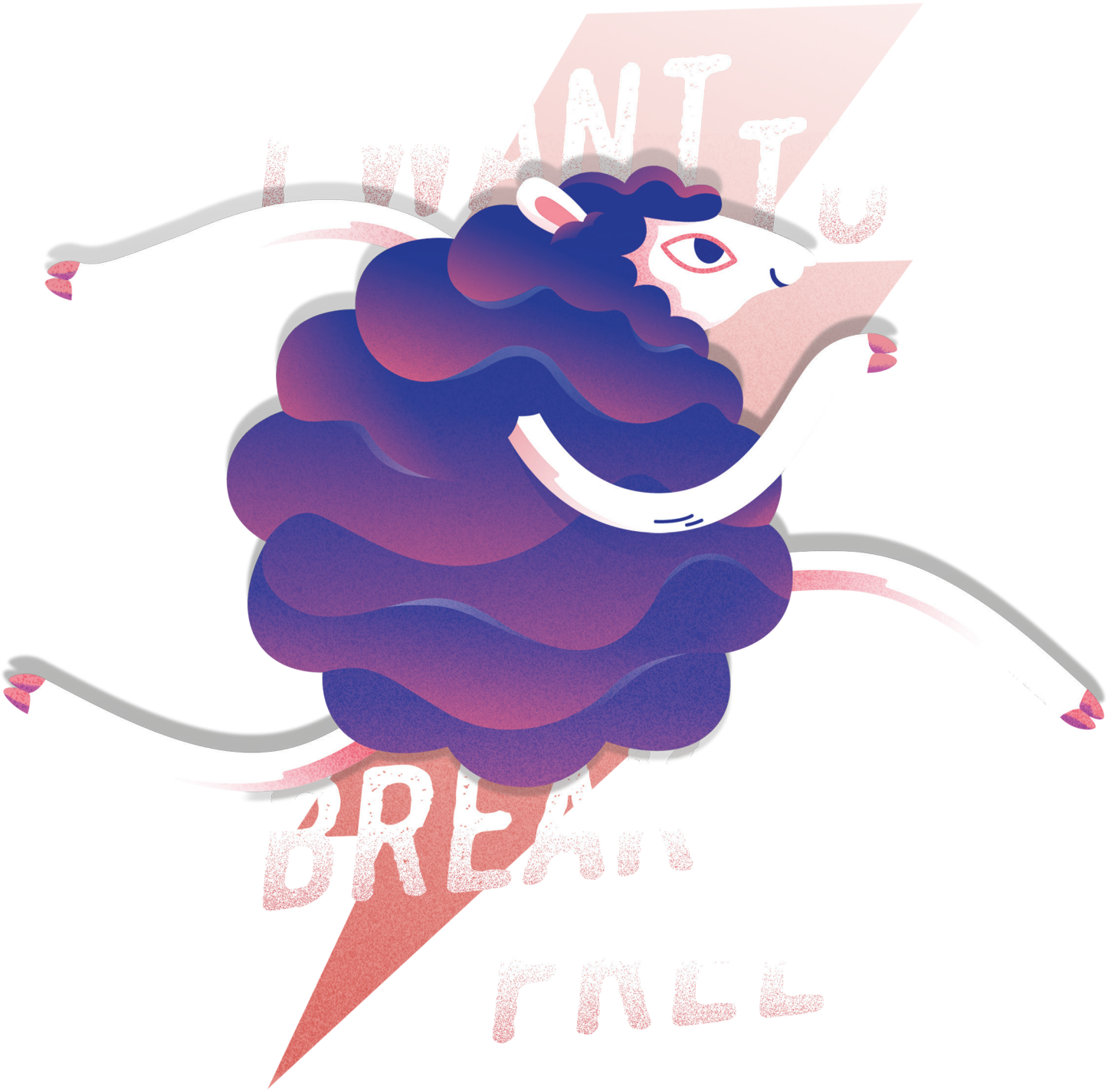
I WANT TO
BREAK
FALL